

# Corn Exchange, Church Street

BH2025/01654

And

BH2025/01655

5<sup>th</sup> November 2025



Brighton & Hove  
City Council

# Application Description

- Planning permission is sought for the installation of roof access systems. The proposed roof access system comprises the installation of guard rails to the existing rooflights; replacement of the existing caged ladder; gates added to the existing ladders; new ladders and steps; and new guard rails.

# Map of Application Site

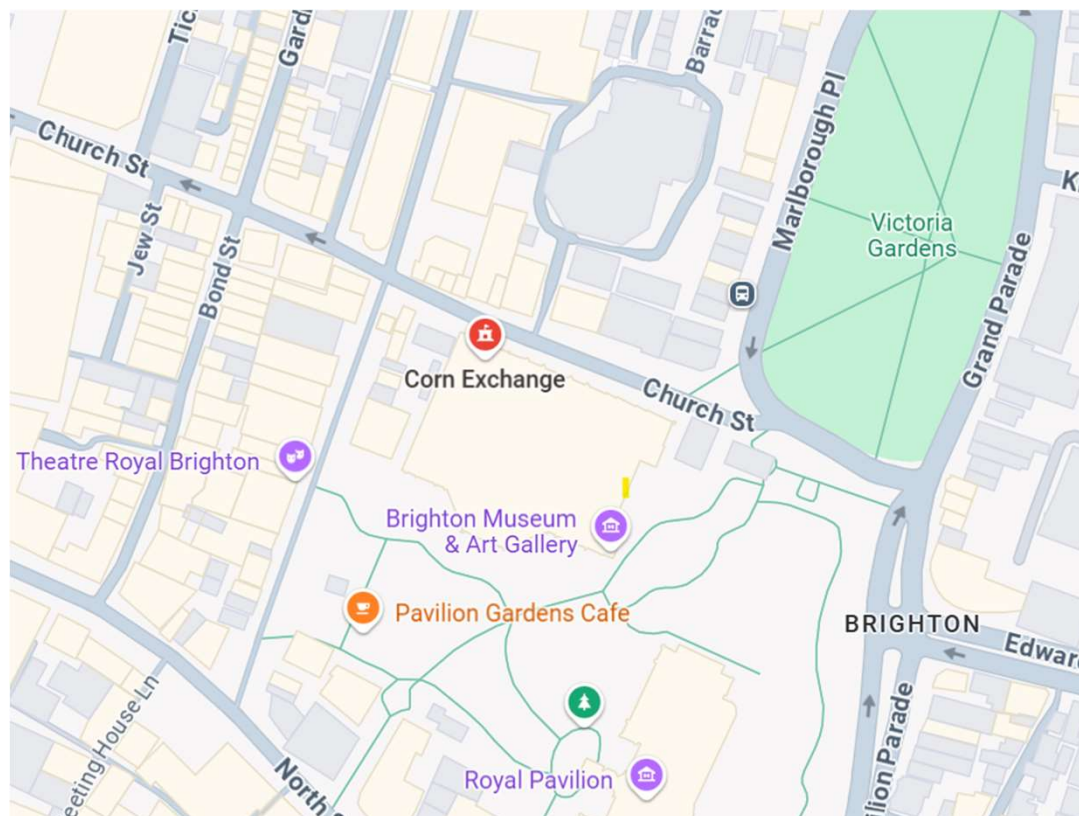

# Existing Location Plan

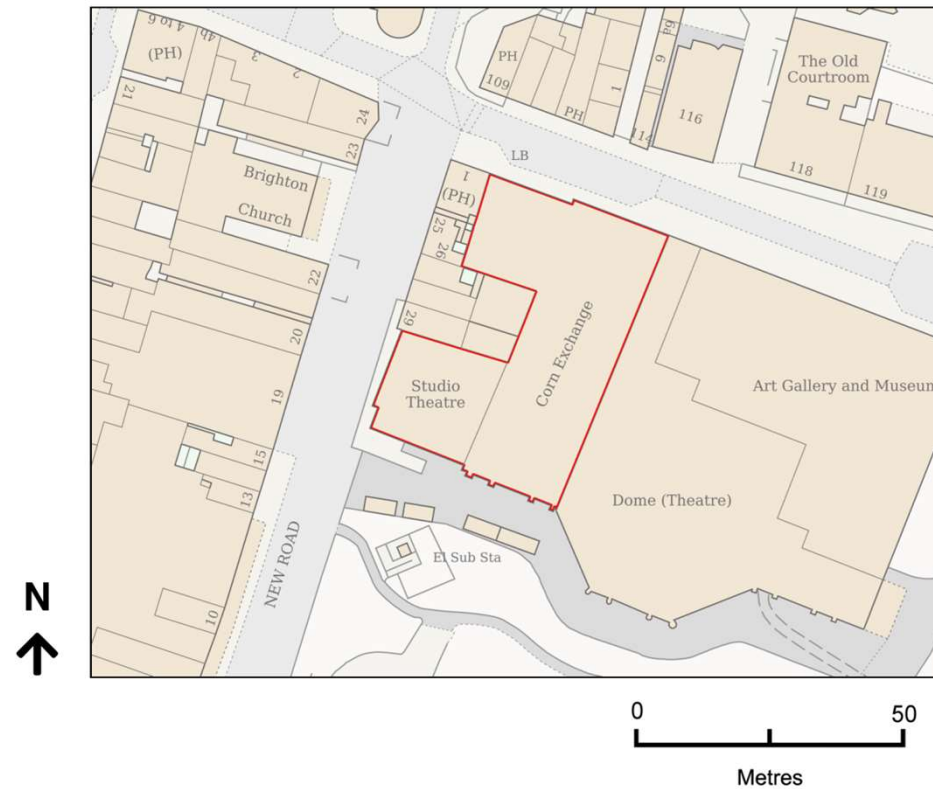



# Aerial Photo of Site



Brighton & Hove  
City Council



# 3D Aerial Photo of Site

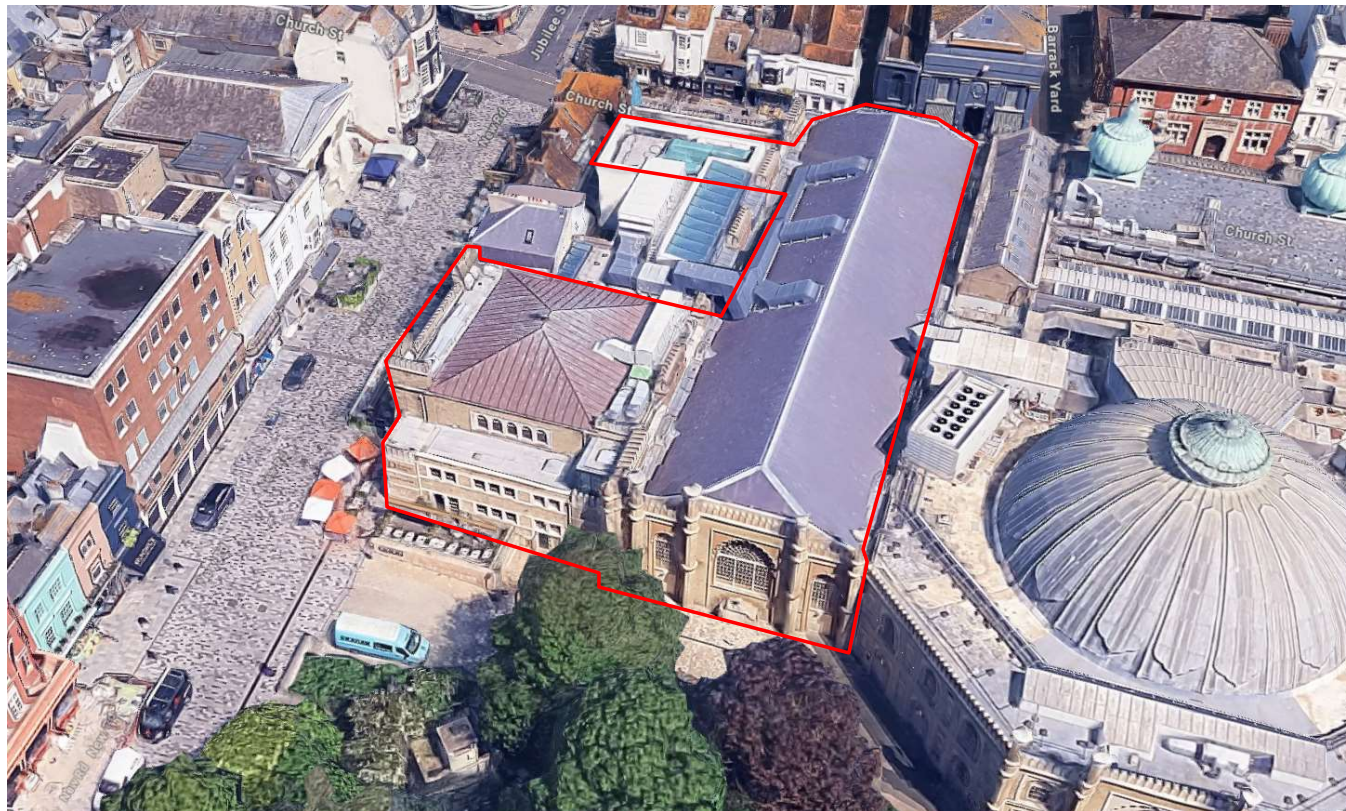

# Street Photo of Site (North Elevation)





# Other Photo of Site





---

# Existing Roof Plan

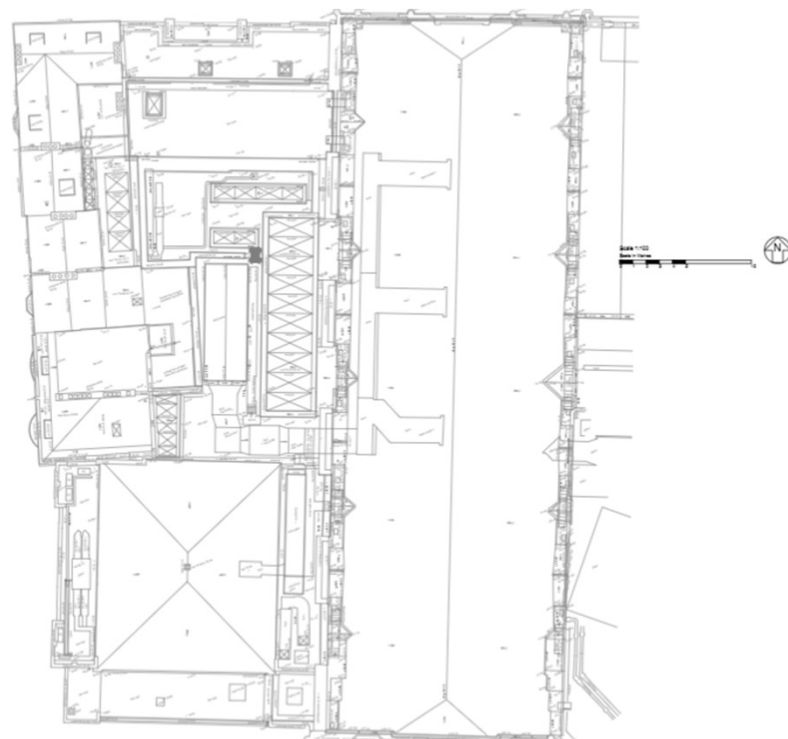

# Proposed Roof Plan

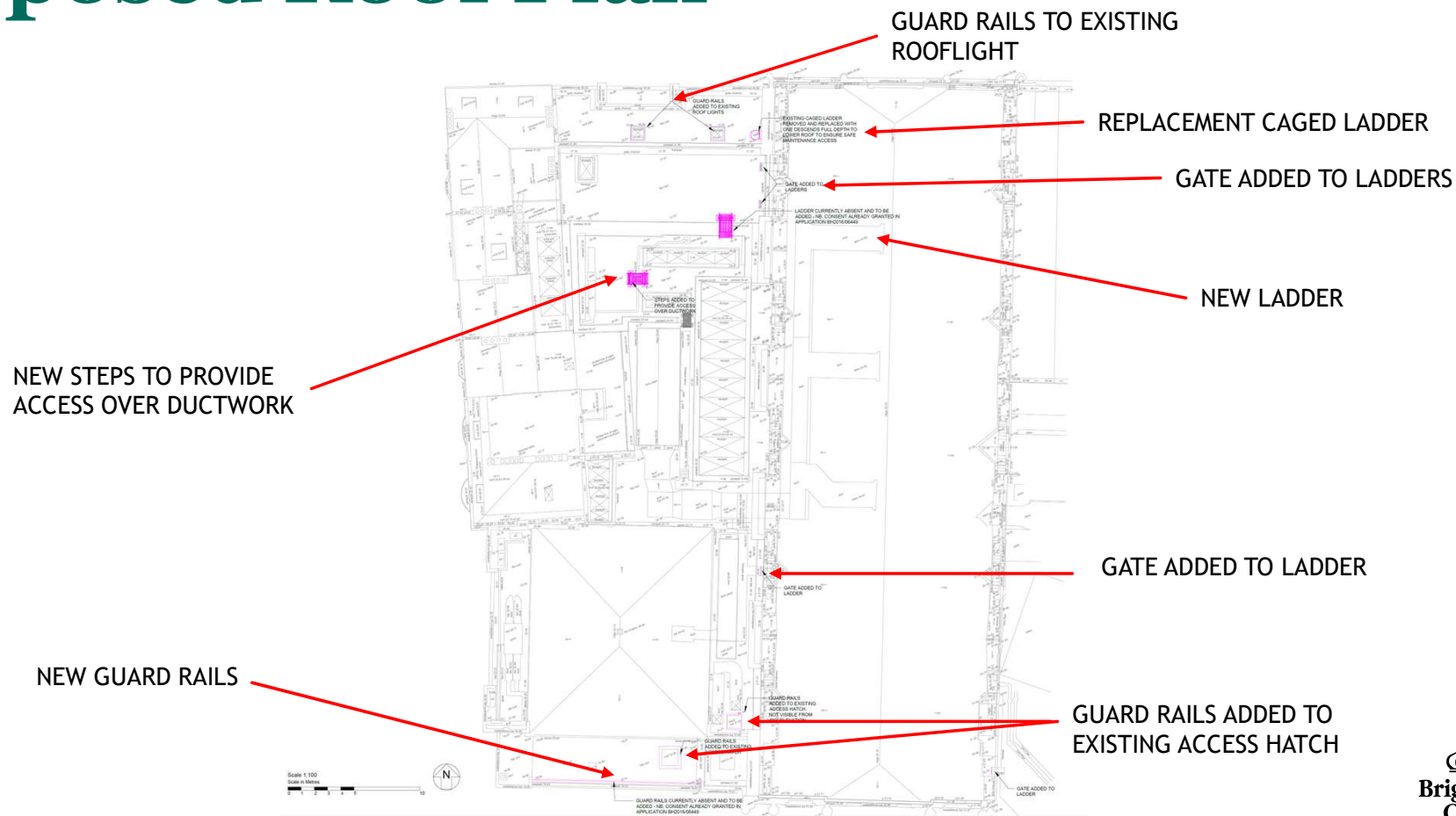

# Existing North Elevation

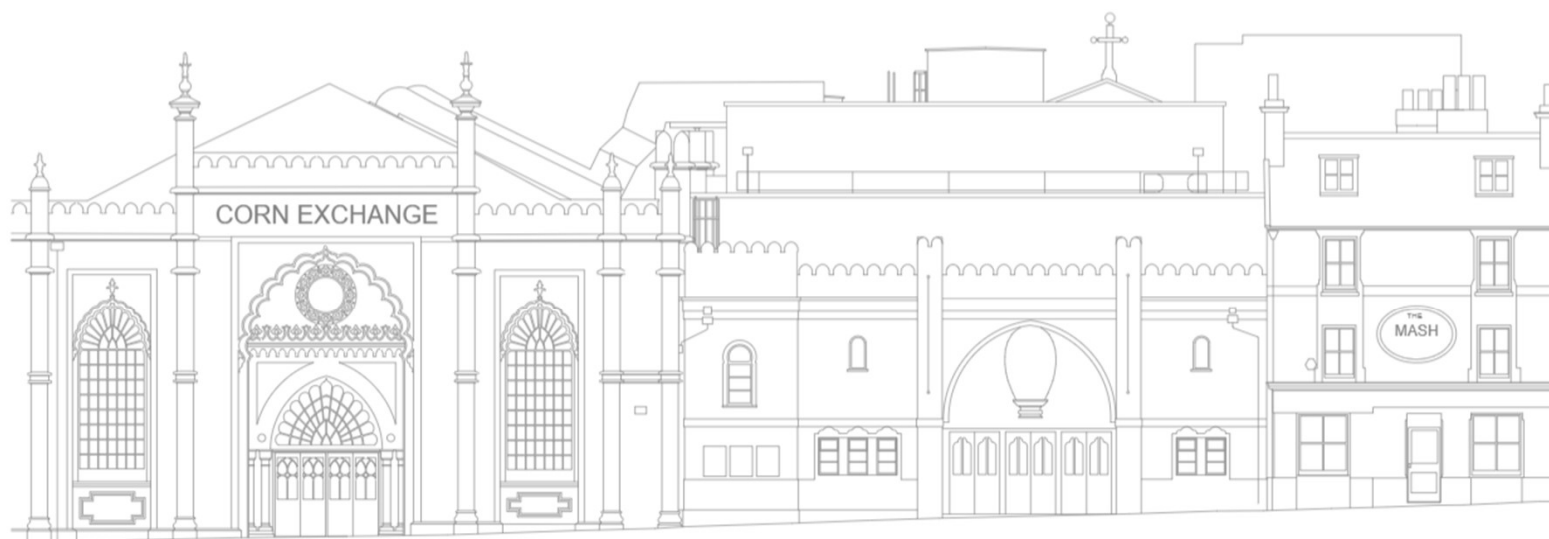

NORTH ELEVATION



# Proposed North Elevation

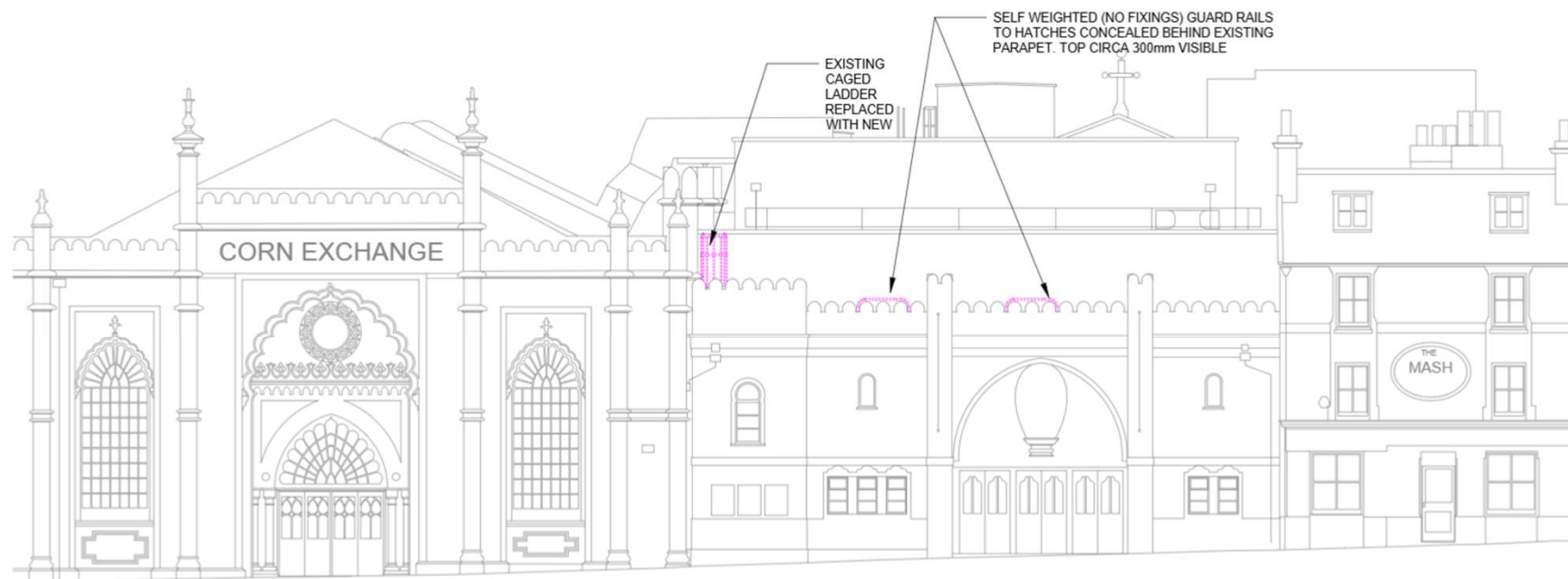

NORTH ELEVATION

# Existing West Elevation



WEST ELEVATION

# Proposed West Elevation



WEST ELEVATION



# Existing South Elevation



SOUTH ELEVATION

# Proposed South Elevation

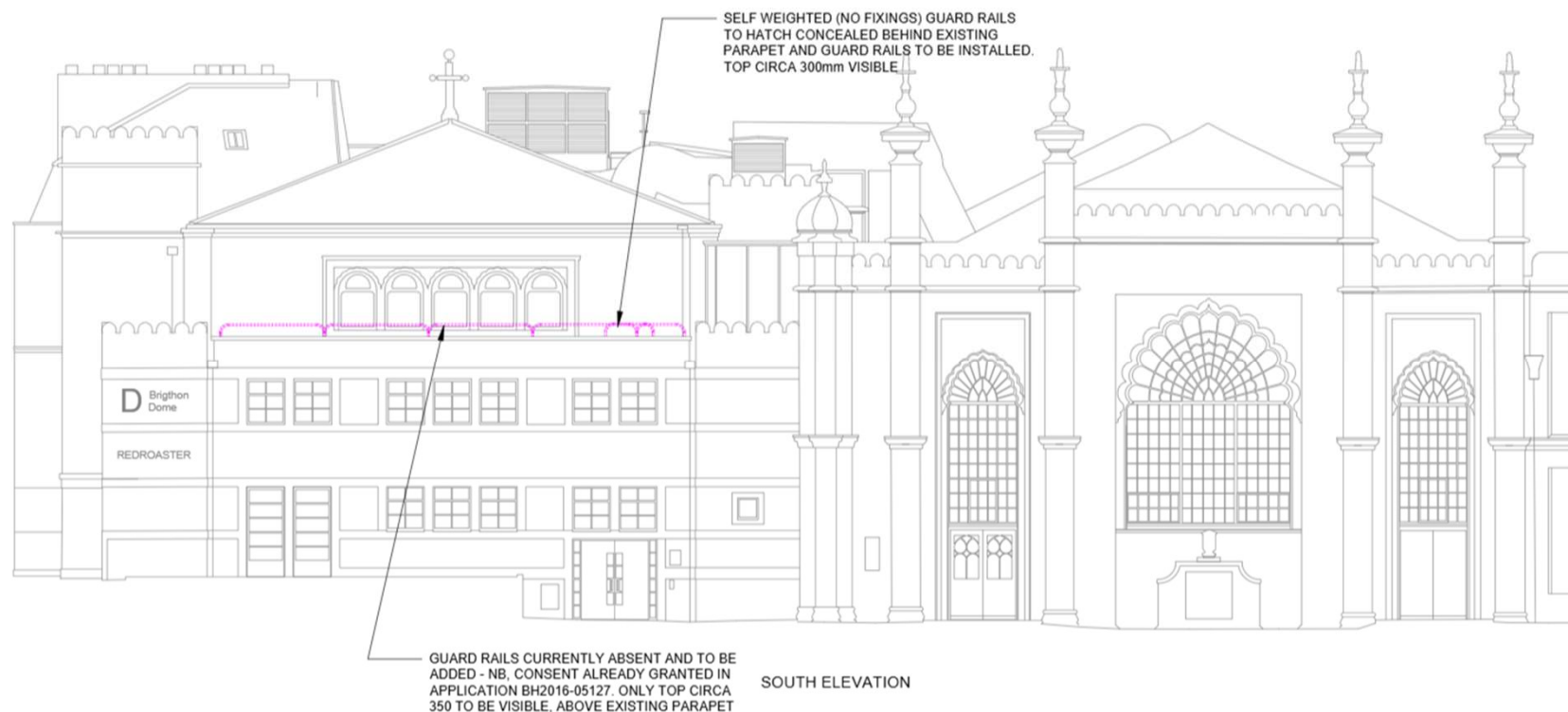

# Key Considerations

- ▶ Design and appearance of the proposed roof access system
- ▶ Impact on Royal Pavilion Gardens
- ▶ Impact on Grade I and Grade II listed buildings
- ▶ Impact on Valley Gardens conservation area.
- ▶ Impact on amenity



# Conclusion and Planning Balance

- ▶ All proposed works are located at roof level. The majority of these would not be visible from the public realm.
- ▶ A guard rail is proposed on the south elevation. While it may be partially visible from the public realm, its impact is limited as the works are situated adjacent to the park area to the rear and are largely screened by existing tree coverage.
- ▶ The replacement caged ladder and new guard rail on the north elevation would be set back from the front façade and positioned behind the parapet wall. As a result, these elements would not be readily visible from the public realm.
- ▶ The remaining roof-level works would not be visible from public viewpoints and are considered to have an acceptable impact on both the listed building and the wider conservation area.